

Procedure for verification of Distance from notified Forest, National park, Sanctuary & Eco Sensitive Zone

About the Service

Distance from notified Forest, National park, Sanctuary & Eco Sensitive Zone is a pre-requisite to apply for Consent to Establish (CTE) from the Jharkhand State Pollution Control Board.

Ownership of land is not required for application.

Documents Required

- Village map or Cadastral map in PDF format of scale 16"=1 mile depicting the proposed land clearly

Application Fields

S.No	Field Name	Type	Data Options	Format
Basic Information				
1	Applicant type	Drop Down menu	1. Institutional 2. Individual 3. District Mining Officer (DMO)/ Assistant Mining Officer (AMO)	Pre-defined values
2	Mobile no	Open Field	N/A	10 digit numeric
3	Organization Name	Open Field	N/A	Alpha numeric
4	Please verify mobile number	Button and OTP field	N/A	Alpha numeric OTP will be sent on provided mobile number
5	Email ID	Open Field	N/A	Email format
6	Location of Land	Drop Down Menu	1. Urban 2. Rural	Pre-defined values
7	Category	Drop Down Menu	As per Activity of the industry as defined by Jharkhand State Pollution Control Board	Pre-defined values
8	Institutional Type	Drop Down Menu	1. Government 2. Non-Government	Pre-defined values
9	District Name	Drop Down Menu	Select as per location of proposed industrial unit	Pre-defined values
10	Division	Drop Down Menu	As per the defined divisions by Department of Forest, Environment and Climate Change	Pre-defined values as per the district selected
11	Range	Drop Down Menu	As per the defined range by Department of Forest, Environment and Climate Change	Pre-defined values as per the division selected
12	Name of Village	Open Field	As per the land details of the Unit location	Alphanumeric
13	Thana Name	Open Field	As per the land details of the Unit location	Alphanumeric
Details of Battery Point				

14	Thana No.	Open Field	As per the land details of the Unit location	Numeric
15	Khata No.	Open Field	As per the land details of the Unit location	Numeric
16	Khesra No.	Open Field	As per the land details of the Unit location	Alphanumeric
17	Industry Battery Point	Open Field	One word description of the point in the unit that emits pollution	Alphanumeric
18	Distance from Forest (in meter)	Open field	Approximate distance of the industry battery point from the nearest forest land	Numeric
19	Latitude of the Battery Point	Open Field	Latitude	Optional Alphanumeric
20	Longitude of the Battery Point	Open Field	Longitude	Optional Alphanumeric
21	Village Map or Cadastral Map in pdf format (16"=1mile)	Button	File Upload	PDF format
22	Save Application	Button	Save the Form	

Form Interface (Applicant)

Application for :: Distance from Forest , Forest Reserve and Sanctuary			
Basic Information			
Applicant Type*	<input type="text" value="-----Select-----"/>	Mobile No *	<input type="text" value="Mobile No"/>
Organization / Name *	<input type="text" value="Name"/>	Please Verify Your Mobile No	
		<input type="button" value="Verify Mobile No"/>	
E-Mail Id *	<input type="text" value="E-Mail Id"/>	Location of Land*	<input type="text" value="-----Select Location-----"/>
Category *	<input type="text" value="Select Category"/>		
Institutional Type	<input type="text" value="---select---"/>	Address *	<input type="text" value="Address"/>
District Name *	<input type="text" value="-----Select District-----"/>	Division *	<input type="text" value="-----Select Division-----"/>
Range *	<input type="text" value="-----Select Range-----"/>	Name of Village*	<input type="text" value="Name of Village"/>
Please Enter details of battery Point			
Thana Name *	<input type="text" value="Thana Name"/>	Thana No *	<input type="text" value="Thana No"/>
Khata No *	<input type="text" value="Khata No"/>	Khesra No *	<input type="text" value="Khesra No"/>
Industry Battery Point *	<input type="text" value="Industry Battery Point"/>	Distance from Forest (in Meter)*	<input type="text" value="Distance from Forest"/>
Latitude of Battery Point	<input type="text" value="Lat"/>	Longitude of Battery Point	<input type="text" value="Long"/>
Village Map/Cadastral Map in pdf format * (16"=1 mile)		<input type="button" value="Choose File"/> No file chosen	
<input type="button" value="Save Application"/>			

Process Flow

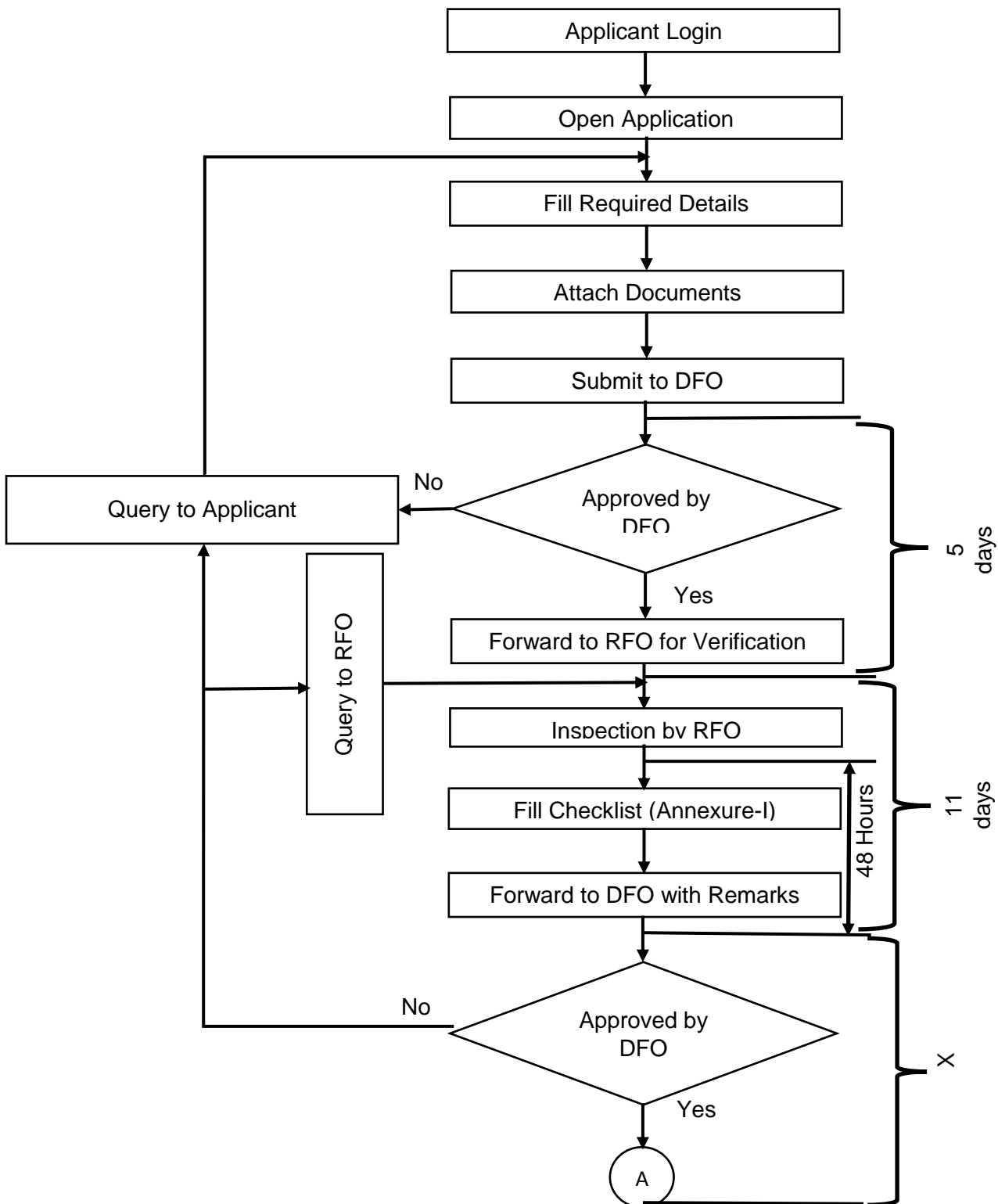

DFO	Divisional Forest Officer	RFO	Range Forest Officer
-----	---------------------------	-----	----------------------

Time line: Verification of Distance from Forest Land/ Protected Area in **21 Working days (Maximum)**.

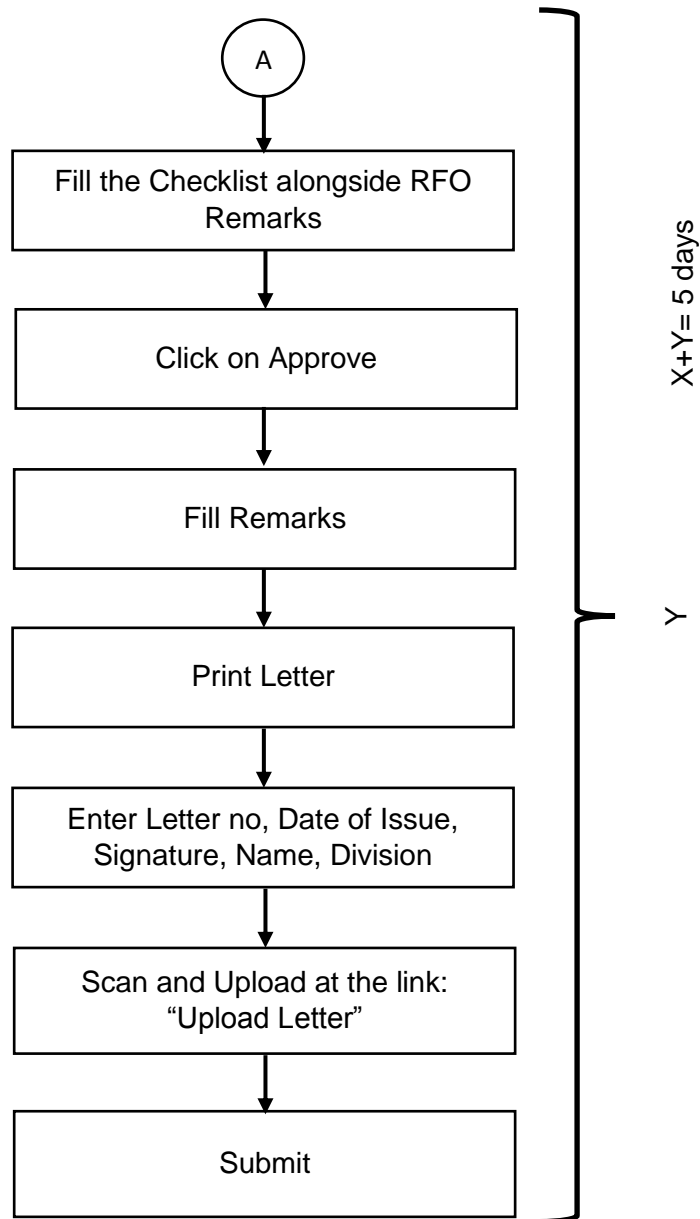

DFO	Divisional Forest Officer	RFO	Range Forest Officer
Time line: Verification of Distance from Forest Land/ Protected Area in 21 Working days (Maximum) .			

Annexure-I - Report Format

Distance from notified Forest, National park, Sanctuary & Eco Sensitive Zone

Name of Applicant:

Organization Name:

Email ID:

Contact:

Location of Proposed Land:

District:

Name of The Circle:

location of Battery Point:

Thana No.:

Thana Name:

Khata No.:

Plot/Khesra No.:

S.No	Checkpoint	Divisional Forest Officer	Ranger Forest Officer
1.	Whether the proposed site falls outside notified forest boundary or not?	Yes/No	Yes/No
2.	Distance of Battery Point from Notified Forest Land (distance in meters)?	Mt-----	Mt-----
3.	Is there any National Park situated within a radius of 10 Km from the battery point?	Yes/No	Yes/No
4.	Is there any Wild Life Sanctuary situated within a radius of 10 Km from the battery point?	Yes/No	Yes/No
5.	Is the proposed project situated in any Eco Sensitive Zone?	Yes/No	Yes/No
6.	Is there any notified Bio-Diversity area within a radius of 10 Km from the battery point?	Yes/No	Yes/No

Division.....

Letter No.

Date of Issue

Signature.

Divisional Forest Officer